

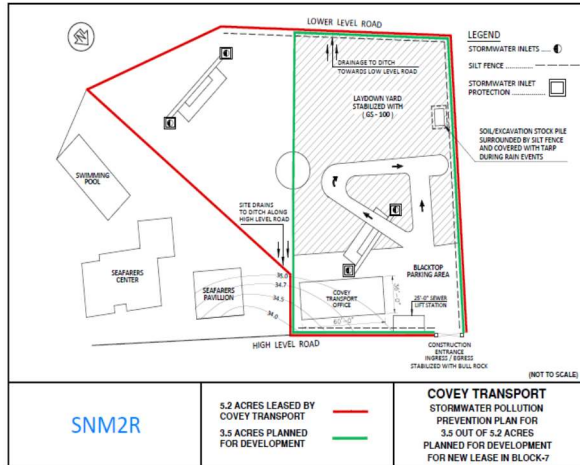

Client:

Covey Transport
 17300 D Clinton Road
 Houston, Texas 77020

**COVEY TRANSPORT,
 CONSTRUCTION GENERAL PERMIT
 STORM WATER POLLUTION
 PREVENTION PLAN
 Houston, Texas**



SNM2R provided environmental regulatory compliance services to the Covey Transport that included the preparation of a Stormwater Pollution Prevention Plan (SW3P) for a 3.5 acre construction site on High Level Road in Houston, Texas. SNM2R prepared this SW3P in accordance with the TCEQ TXR 150000 TPDES Construction General Permit that requires construction site operators engaged in clearing, grading, and excavating activities that disturb one acre or more, including smaller sites in a larger common plan of development or sale, to obtain coverage under a National Pollutant Discharge Elimination System (NPDES) permit for their stormwater discharges.

STORM WATER POLLUTION PREVENTION PLAN
 TPDES General Construction Permit TXR150000

for the construction of

**3.5 ACRES OF THE NEW COVEY TRANSPORT LEASE
 IN BLOCK 7
 ADJACENT TO SEAFARERS CENTER**

Prepared for:
 Covey Transport
 17300 D Clinton Drive
 Houston, Texas USA 77020

For submission to:
 Port of Houston Authority
 111 East Loop North
 Houston, Texas USA 77029

Prepared by:
 SNM2R
 1400 Broadfield Boulevard, Suite 200
 Houston, Texas USA 77084

April 6, 2016

Texas Commission on Environmental Quality
 TPDES General Construction Permit, TXR150000, Rev. March 05, 2008

SNM2R's also helped Covey Transport with the preparation of a Small Construction Site Notice and ascertained that the SW3P plan included a site and activity description, including a site map, and identified: potential pollutant sources, a description of controls to reduce pollutants, maintenance/inspection procedures, records of inspections and follow-up maintenance of BMPs.

A final SW3P plan was provided to the client that helped them ascertain who is on the stormwater pollution prevention team, who will install structural stormwater controls, who will supervise and implement good housekeeping programs, such as site cleanup and disposal of trash and debris, hazardous material management and disposal, vehicle and equipment maintenance, and so on, who will conduct routine inspections of the site to ensure all BMPs are being implemented and maintained, who will maintain the BMPs, and, last but not least, who is responsible for documenting changes to the SWPPP.